

ANNEX 25: TOWN OF SALISBURY

Herkimer County Multi-Jurisdictional Hazard Mitigation Plan
 Town of Salisbury * PO Box 241 * Salisbury Center, NY 13454

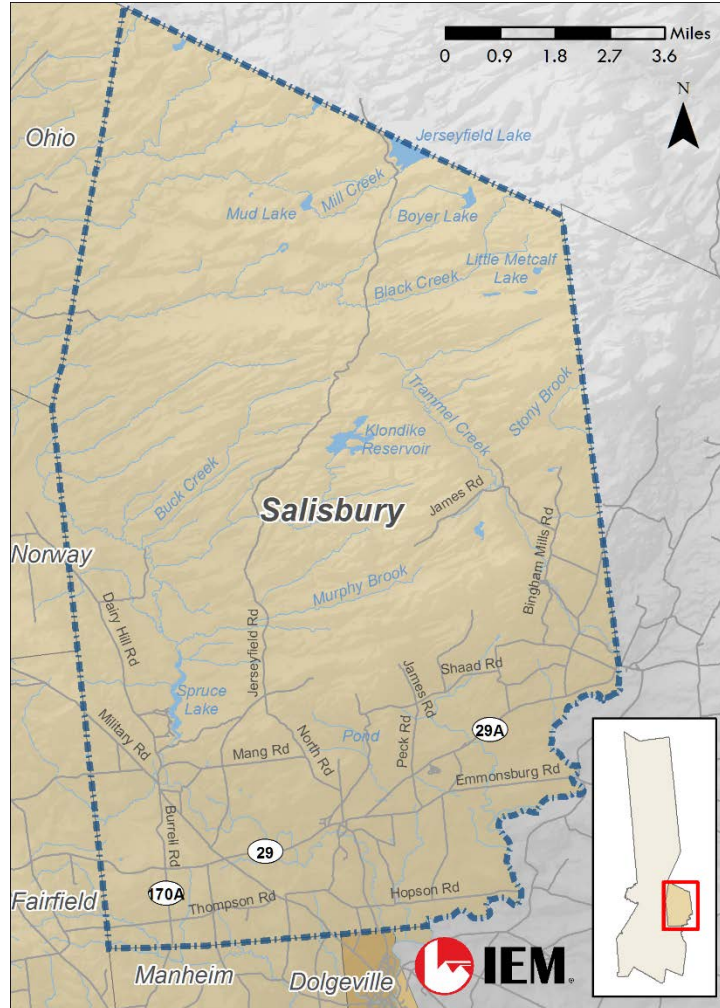

	<p>Town Established: 1797</p>		<p>Land Area: 108.2 square miles</p>
	<p>2010 Population: 1,958</p>		<p>Claim to Fame: East Canada Creek</p>
	<p>Households: 717</p>		<p>Mitigation Focus: Flood, Severe Winter Weather</p>

This page intentionally left blank.