

November 7, 2023

Herkimer County

ED: Litchfield

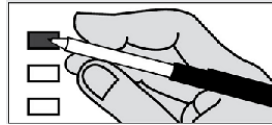

1. Mark the rectangle to the left of the name of your choice. 2. To vote for a candidate whose name is not printed on the ballot, mark the rectangle to the left of "write-in" and print the name clearly, staying within the box. Any mark or writing outside of the spaces provided for voting may void the entire ballot. 3. The number of choices is listed for each contest. Do not mark the ballot for more candidates than allowed. If you do, your vote in that contest will not count. If you make a mistake, or you want to change your vote, ask a poll worker for a new ballot.

**Instructions for Voting on Questions and Proposals:** To vote on a question or proposal, mark the rectangle of your choice. If you make a mistake or want to change your vote, ask a poll worker for a new ballot.

Office	Fifth District Supreme Court Justice		Herkimer County Sheriff	Legislative District 13	Litchfield Town Supervisor	Litchfield Town Clerk	Litchfield Councilmember		Superintendent of Highways (lit)	Litchfield Tax Collector			
	Vote for up to Two		Vote for One	Vote for One	Vote for One	Vote for One	Vote for up to Two		Vote for One	Vote for One			
Democratic													
A													
Republican	<input type="checkbox"/> Republican Jean Marie Westlake	<input type="checkbox"/> Republican Peter M. Rayhill	<input type="checkbox"/> Republican Scott F. Scherer	<input type="checkbox"/> Republican Raymond J. Donley		<input type="checkbox"/> Republican Nicole Edwards	<input type="checkbox"/> Republican Jonathan Knauth	<input type="checkbox"/> Republican Terry Jones	<input type="checkbox"/> Republican Clifford J. Coffin, Sr.	<input type="checkbox"/> Republican Linda B. Coffin			
B													
Conservative	<input type="checkbox"/> Conservative Jean Marie Westlake	<input type="checkbox"/> Conservative Peter M. Rayhill	<input type="checkbox"/> Conservative Scott F. Scherer	<input type="checkbox"/> Conservative Raymond J. Donley									
C													
Working Families	<input type="checkbox"/> Working Families Bob Cohen												
D													
Independent Body						<input type="checkbox"/> Independent B... James D. Entwistle <small>Common Good</small>							
E													
Independent Body													
F													
Independent Body													
G													
Independent Body													
H													
Independent Body													
I													
Write-in	<input type="checkbox"/> Write-in	<input type="checkbox"/> Write-in	<input type="checkbox"/> Write-in	<input type="checkbox"/> Write-in	<input type="checkbox"/> Write-in	<input type="checkbox"/> Write-in	<input type="checkbox"/> Write-in	<input type="checkbox"/> Write-in	<input type="checkbox"/> Write-in	<input type="checkbox"/> Write-in			
J													



**Proposal one, an amendment**

Removal of Small City School Districts From Special Constitutional Debt Limitation

The proposed amendment to Article 8, section 4 of the Constitution removes the special constitutional debt limitation now placed on small city school districts, so they will be treated the same as all other school districts. Shall the proposed amendment be approved?

Yes

No

**Proposal two, an amendment**

Extending Sewage Project Debt Exclusion From Debt Limit

The proposed amendment to Article 8, section 5 of the Constitution extends for ten years the authority of counties, cities, towns, and villages to remove from their constitutional debt limits debt for the construction of sewage facilities. Shall the proposed amendment be approved?

Yes

No

